

# kids at TOPS K-8

2500 Franklin Ave E. • Seattle, WA 98102 • 206-709-8487 • [www.kidscompany.org](http://www.kidscompany.org) • Email: [tops@kidscompany.org](mailto:tops@kidscompany.org) • Ages served: 5 to 12 years old

## Greetings from the Director

Hello TOPS Families,

One reason Kids Co. at TOPS is such a great place for your kids to be is our staff. Carlisia, Samuel, Tiffany and Shoshana have backgrounds that include education, child development and recreational activities. Their experience, dedication and enthusiasm are keys to success at Kids Co.

Enrichment is a term used to describe additional opportunities for kids to learn. Here's a few recent examples of enrichment activities that staff have planned and lead:

- Carlisia directed sewing projects, resulting in shorts, skirts, scarves, tote bags, and holiday gift items.
- Tiffany always has fun and interesting cooking projects to try with the kids, like sweet potato empanadas, apple butter, homemade pretzels and orange sorbet.
- Shoshana has introduced great art projects while Samuel's morning activities have included game tournaments, science experiments and an "AM Cooking Club."

They understand that enriching learning opportunities complement rather than duplicate school learning. Their combined talents help make the Kids Co. experience a great one for your child.

Spend a few extra moments at the center and see our great staff in action!

Sincerely,

*Ian*

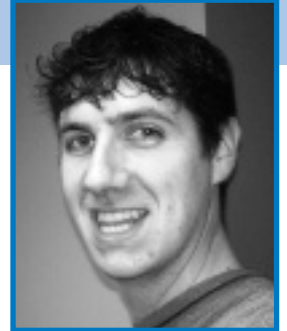

*Ian Mullins, Program Director*



## Wish List

Here's another way you can support our program. We're always looking for materials and supplies to augment our activities.

Here are a few things we could use right now:

- Large storage bins (for Lego's and blocks)
- Set of tools for construction and wood working activities (screwdrivers, hammers, wrenches)
- New baking sheets  
(for cooking projects)
- 'Male role' dress up clothes  
(old sports uniforms, ties and hats, etc.)



## Dates to Remember

- **February 3:** Day between Semesters. TOPS closed; Kids Co. open.
- **February 8:** TOPS Early Dismissal (2 hours).
- **February 20:** Presidents' Day. TOPS and Kids Co. closed.
- **February 21-24:** Mid-Winter Break. TOPS closed; Kids Co. open.
- **March 1:** TOPS Early Dismissal (2 hours).
- **March 16: Kids Co. Benefit Breakfast at the Washington Athletic Club (7:30 to 9:00 am).**
- **March 17:** Professional Development Day. TOPS closed; Kids Co. open.

# Parents!

Are you looking for an out-of-school time program that meets your needs as a working parent and provides an enriching, caring environment for your child?

Look no further than Kids Co. at TOPS.  
Enrolling now for the school year.

## Monthly Tuition (fees effective 09/01/05)

<u>Program</u>	5 days/wk.	4 days/wk.	3 days/wk.	2 days/wk.	1 day/wk.
Before Only 7-9 am	<b>\$173</b>	<b>\$152</b>	<b>\$126</b>	<b>\$105</b>	<b>\$72</b>
After Only 3-6 pm	<b>\$257</b>	<b>\$232</b>	<b>\$197</b>	<b>\$155</b>	<b>\$98</b>
Rates for those enrolled Before- and After-School, M-F (7-9 am & 3-6 pm):					<b>\$394</b>

## Pre-Registration

Child's Name: \_\_\_\_\_ Age: \_\_\_\_\_ Date of Birth: \_\_\_\_\_

Parent's Name: \_\_\_\_\_

Address: \_\_\_\_\_

Daytime Telephone: \_\_\_\_\_ Evening Telephone: \_\_\_\_\_

Email: \_\_\_\_\_

<u>Program</u>	5 days/wk.	4 days/wk.	3 days/wk.	2 days/wk.	1 day/wk.
Before Only 7-9 am	<input type="checkbox"/>	<input type="checkbox"/>	<input type="checkbox"/>	<input type="checkbox"/>	<input type="checkbox"/>
After Only 3-6 pm	<input type="checkbox"/>	<input type="checkbox"/>	<input type="checkbox"/>	<input type="checkbox"/>	<input type="checkbox"/>
B & A (7-9am & 3-6pm)	<input type="checkbox"/>	<input type="checkbox"/>	<input type="checkbox"/>	<input type="checkbox"/>	<input type="checkbox"/>

You may mail this form to Program Director, Ian Mullins, or drop it off in person at the center.  
You may also call with any questions or to arrange a tour of the program.  
(Please see reverse side for contact information.)

Submitting this pre-registration form does not guarantee enrollment. It informs Kids Co. of your interest in the program. The program director will contact you regarding space availability or waiting list status.

For Tuition Assistance, ask about our reduced tuition schedule.  
We also accept City of Seattle (HSD) and WA State (DSHS) child care subsidies.